

Baby I'm Yours

From the Album "Baby I'm Yours"
by Breakbot (2010)

♩ = 118

Funky, Straight 16ths

8

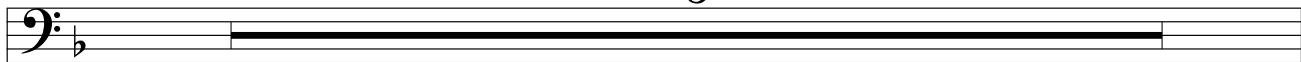

(Intro)

G
D
A
D

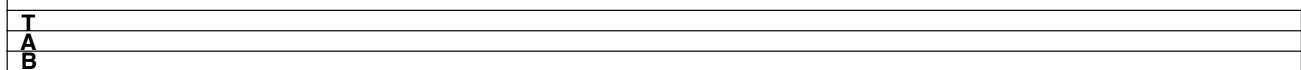

A (Verse)

9

13

B (Chorus)

17

21

2

Baby I'm Yours

C (Verse)

25

29

33

37

D (Chorus)

41

45

49

53

E (Bridge)

57

61

65

3 7 3 5 7 7

1 0 5 5 0 5

F (Chorus)

69

1, 2, 3.

5 3 5 5 5 6 0 5 3 5 5 5 5 3 0

73

4.

5 3 5 5 5 6 0

G (Outro)

77

(Repeat and Fade...)

5 3 5 5 5 6 0 5 3 5 5 5 5 3 0